



SUMMARY OF USES

PRINCESS ANNE CORPORATE PARK NORTH:
 BUILDING USES: BUSINESS OFFICE
 TECHNOLOGY / RESEARCH FACILITIES

TOTAL BUILDING AREA: 620,000 SF (3-STORY)
 PARKING REQUIRED: 1,879 SPACES (1 SPACE / 330 SF)
 PARKING PROVIDED: 1,900 SPACES

PRINCESS ANNE CORPORATE PARK CENTRAL:
 BUILDING USES: MEDICAL OFFICE
 TECHNOLOGY / RESEARCH FACILITIES
 INCUBATOR BUSINESS
 RETAIL

TOTAL BUILDING AREA: 450,000 SF (3-STORY)
 PARKING REQUIRED: 1,364 SPACES (1 SPACE / 330 SF)
 PARKING PROVIDED: 1,500 SPACES

PRINCESS ANNE CORPORATE PARK SOUTH:
 BUILDING USES: MEDICAL OFFICE
 TECHNOLOGY / RESEARCH FACILITIES
 RETAIL

TOTAL BUILDING AREA: 380,000 SF (3-STORY)
 PARKING REQUIRED: 1,152 SPACES (1 SPACE / 330 SF)
 PARKING PROVIDED: 1,200 SPACES

Kimley»Horn

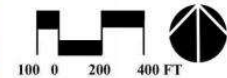

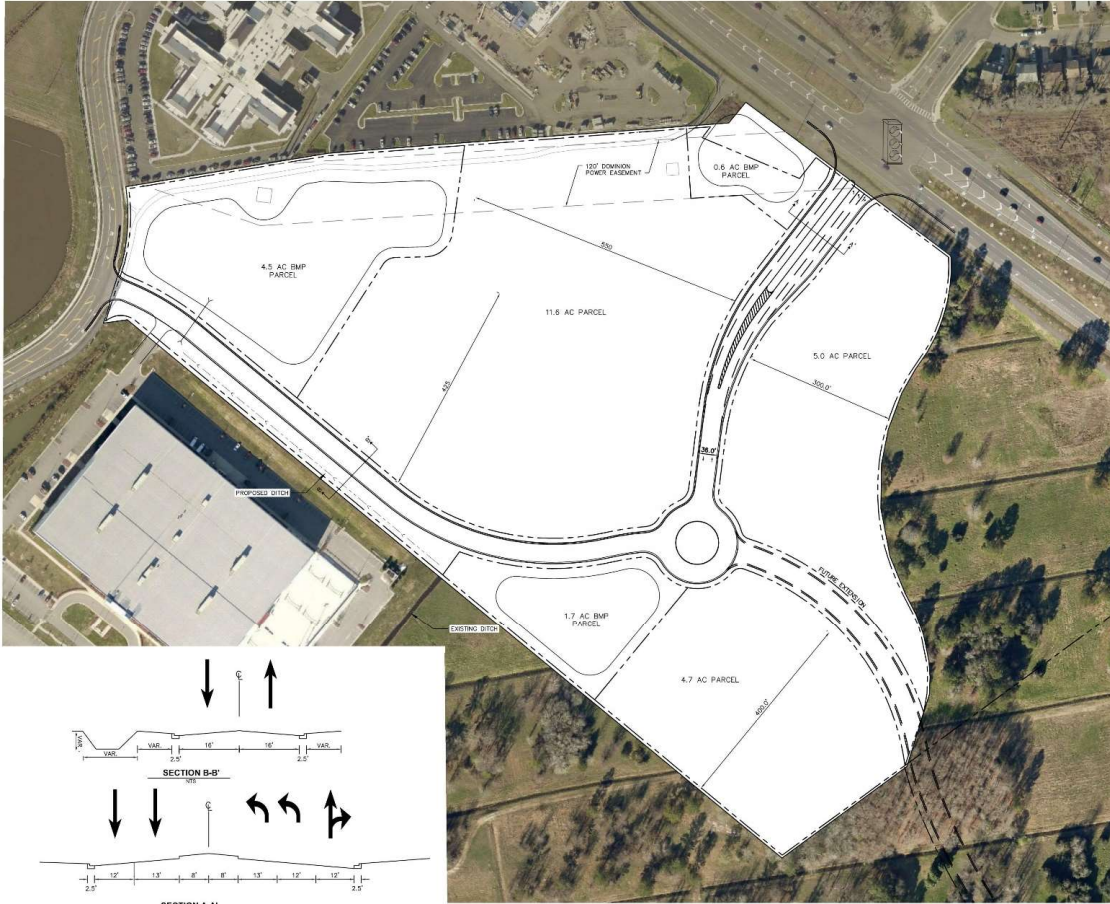

Proposed Blotech Development

PRINCESS ANNE COMMONS
OPTION 1

Virginia Beach, Virginia

VIRGINIA BEACH
ECONOMIC DEVELOPMENT
222 Capital Park Ave. Suite 1000
Virginia Beach, Virginia 23462
757-385-8464 | 800-883-4567 | Fax 757-489-8894
vbe@virginia-beach.com | Email: ecdev@virginia-beach.com

LAND USE SUMMARY	
DEVELOPABLE LAND:	21.3 AC
ROW:	4.2 AC
FUTURE ROW:	0.7 AC
BMP PARCEL:	6.8 AC
BMP COST:	\$1,000,000
SIGNALIZATION COST:	\$350,000
**ROAD COST:	\$3,000,000
PROPOSED ROAD:	2,150 LF
PA TURN LANE:	~350 LF
**CONCEPTUAL CONSTRUCTION COST PER LF:	\$1,200.
PRICE INCLUDES:	
ROAD	
MULTIUSE PATH	
UTILITIES (WATER AND SEWER)	
STREET LIGHTING	
LANDSCAPING	

- GENERAL NOTES AND ASSUMPTIONS:
- THIS DRAWING IS CONCEPTUAL IN NATURE AND HAS BEEN CREATED WITH THE INTENT OF PROVIDING SUPPORTING ENGINEERING INFORMATION. THEREAFTER, THE CLIENT IS SUBJECT TO CHANGE DURING THE FINAL DESIGN.
 - AREAS OF THE BMP IS BASED ON DATA IN THIS AREA. THE ACTUAL SIZE AND SHAPE OF THE FINAL BMP IS SUBJECT TO CHANGE.
 - THE COST PROVIDED ARE PLANNING LEVEL ESTIMATES. ACTUAL COSTS WILL VARY AND WILL DEPEND ON THE SCOPE OF THE FINAL DESIGN.

Kimley»Horn
Suite 500
4800 Main Street
Virginia Beach, Virginia 23462
© 2016 Kimley-Horn and Associates, Inc.

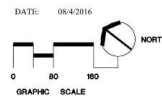

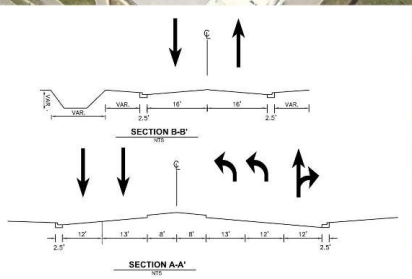
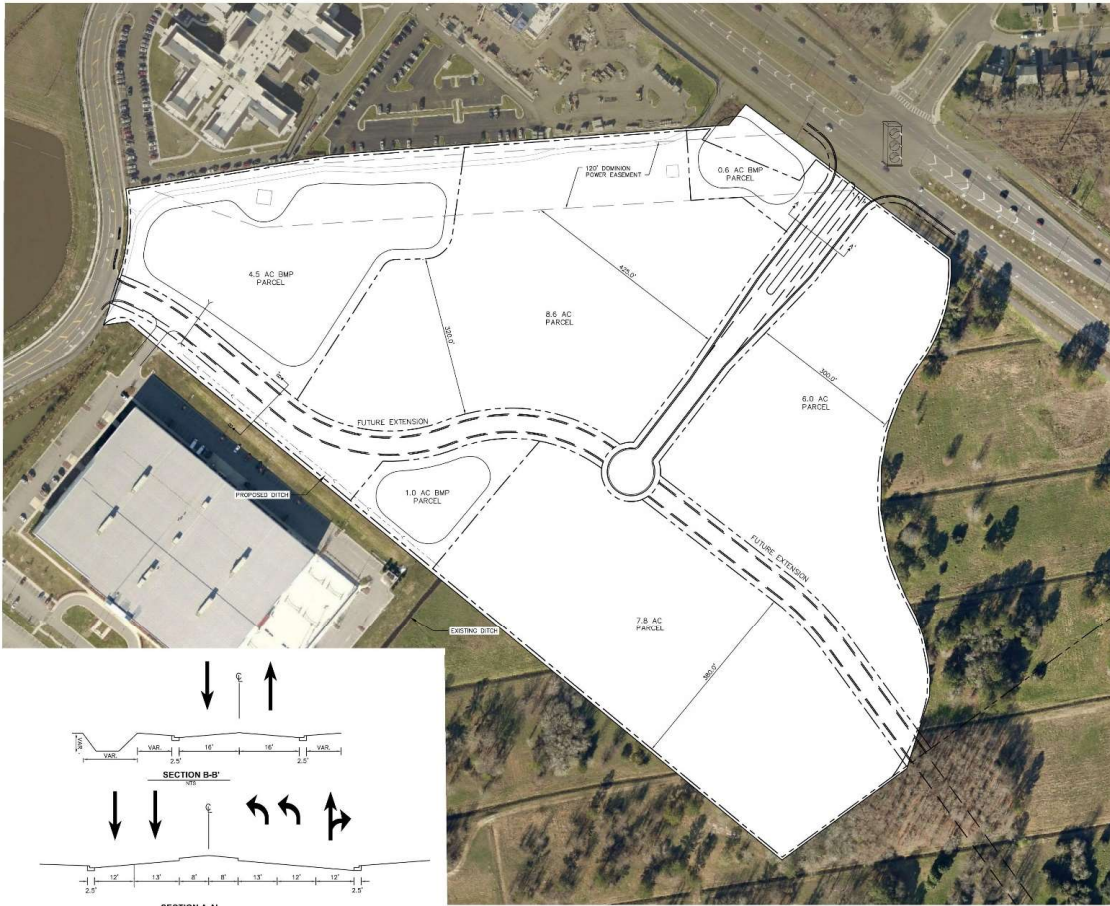

Proposed Blotech Development

PRINCESS ANNE COMMONS
OPTION 2

Virginia Beach, Virginia

VIRGINIA BEACH
ECONOMIC DEVELOPMENT
222 Capital Park Ave. Suite 5000
Virginia Beach, Virginia 23462
757-385-8464 | 800-883-4567 | Fax 757-489-8894
vbe@virginia-beach.com | Email: edev@virginia-beach.com

LAND USE SUMMARY	
DEVELOPABLE LAND:	22.4 AC
ROW:	1.3 AC
FUTURE ROW:	3.2 AC
BMP PARCEL:	6.1 AC
BMP COST:	\$1,000,000
SIGNALIZATION COST:	\$350,000
**ROAD COST:	\$1,380,000
PROPOSED ROAD:	800 LF
PA TURN LANE:	+350 LF
**CONCEPTUAL CONSTRUCTION COST PER LF:	\$1,200.
PRICE INCLUDES:	
ROAD	
MULTIUSE PATH	
UTILITIES (WATER AND SEWER)	
STREET LIGHTING	
LANDSCAPING	

- GENERAL NOTES AND ASSUMPTIONS:
- THIS DRAWING IS CONCEPTUAL IN NATURE AND HAS BEEN CREATED WITH THE INTENT OF SURVEY OR SUPPORTING ENGINEERING CALCULATIONS. THEREAFTER, THE CLIENT IS SUBJECT TO CHANGE DURING THE FINAL DESIGN.
 - STAKING OF THIS BMP IS BASED ON DATA IN THIS AREA. THE ACTUAL SIZE AND SHAPE OF THE FINAL BMP IS SUBJECT TO CHANGE.
 - THE COST PROVIDED ARE PLANNING LEVEL ESTIMATES. ACTUAL CONSTRUCTION COSTS WILL VARY DEPENDING ON THE SCOPE OF THE FINAL DESIGN.

Kimley»Horn
Suite 500
4300 Main Street
Virginia Beach, Virginia 23462
© 2016 Kimley-Horn and Associates, Inc.

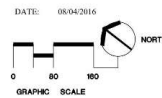

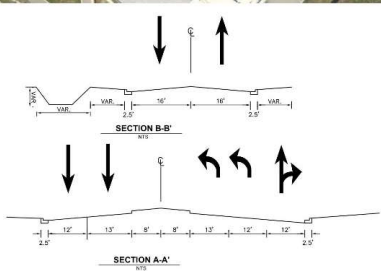
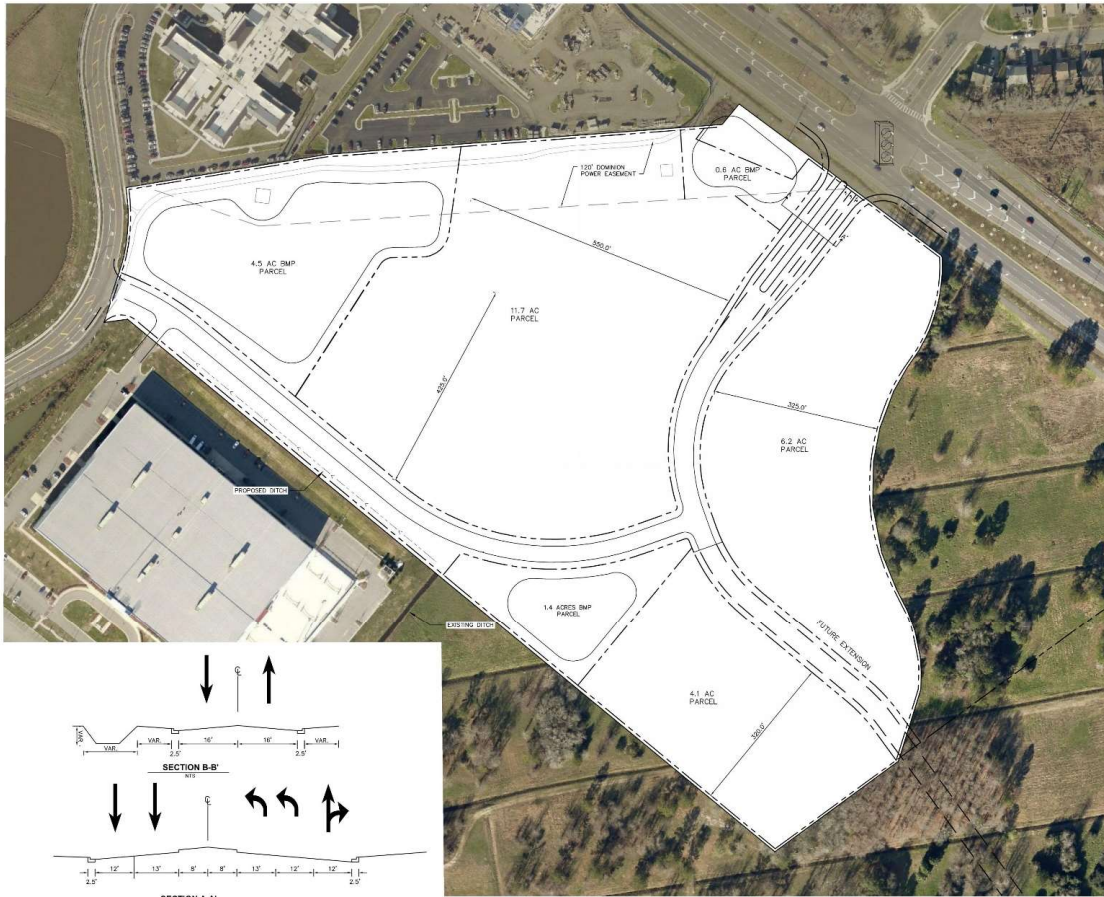

Proposed Biotech Development
PRINCESS ANNE COMMONS
OPTION 3
 Virginia Beach, Virginia

VIRGINIA BEACH
 ECONOMIC DEVELOPMENT
 222 Central Park Ave. Suite 1000
 Virginia Beach, Virginia 23462
 757-355-6484 | 800-969-4957 | Fax 757-499-9894
 Vee@virginia-beach.com | Email econ@vbgov.com

LAND USE SUMMARY	
DEVELOPABLE LAND:	21.9 AC
ROW:	3.8 AC
FUTURE ROW:	0.8 AC
BMP PARCEL:	6.5 AC
BMP COST:	\$1,000,000
SIGNALIZATION COST:	\$350,000
**ROAD COST:	\$3,060,000
PROPOSED ROAD:	2,200 LF
PA TURN LANE:	+250 LF
**CONCEPTUAL CONSTRUCTION COST PER LF:	\$1,200
PRICE INCLUDES:	
	ROAD
	MULTIUSE PATH
	UTILITIES (WATER AND SEWER)
	STREET LIGHTING
	LANDSCAPING

- GENERAL NOTES AND ASSUMPTIONS**
- THIS DRAWING IS CONCEPTUAL IN NATURE AND HAS BEEN CALCULATED USING CONCEPTUAL ENGINEERING CALCULATIONS. THEREFORE, THE LAYOUT IS SUBJECT TO CHANGE BEFORE PROCEEDING.
 - SIZING OF THE MAP IS BASED ON 85-95% OF THE LAND AREA. THE ACTUAL SIZE AND SHAPE OF THE FROM BMP IS SUBJECT TO CHANGE.
 - THE COST PROVIDED ARE PLANNING LEVEL ESTIMATES. ACTUAL CONSTRUCTION COSTS WILL VARY DEPENDING ON THE SCOPE OF THE DETAILED DESIGN.

Kimley»Horn
 Suite 500
 4500 Main Street
 Virginia Beach, Virginia 23462
 (757) 213-8000
 www.kimley-horn.com

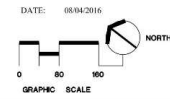

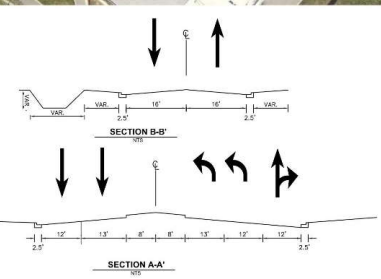

Proposed Blotech Development

PRINCESS ANNE COMMONS
OPTION 4

Virginia Beach, Virginia

VIRGINIA BEACH
ECONOMIC DEVELOPMENT
222 Capital Park Ave, Suite 500
Virginia Beach, Virginia 23462
757-385-6464 | 800-883-4567 | Fax 757-486-8894
vbe@vrbidc.com | Email ecdev@vrbidc.com

DEVELOPABLE LAND:	22.1 AC
ROW:	3.8 AC
FUTURE ROW:	0.7 AC
BMP PARCEL:	6.4 AC
BMP COST:	\$1,000,000
SIGNALIZATION COST:	\$330,000
**ROAD COST:	\$3,060,000
PROPOSED ROAD:	2,200 LF
PA TURN LANE:	≈ 350 LF
**CONCEPTUAL CONSTRUCTION COST PER LF:	\$1,200.
PRICE INCLUDES:	
ROAD	
MULTIUSE PATH	
UTILITIES (WATER AND SEWER)	
STREET LIGHTING	
LANDSCAPING	

- GENERAL NOTES AND ASSUMPTIONS:**
- THIS DRAWING IS CONCEPTUAL IN NATURE AND HAS BEEN CREATED WITH THE INTENT OF PROVIDING A GENERAL UNDERSTANDING OF THE PROJECT. IT IS NOT TO BE USED FOR CONSTRUCTION. THE CLIENT IS SUBJECT TO CHANGE WITHOUT NOTICE.
 - AREAS OF THE MAP IS BASED ON DATA ON THE LAND AREA. THE ACTUAL SIZE AND SHAPE OF THE FINAL MAP IS SUBJECT TO CHANGE.
 - THE COST PROVIDED ARE PLANNING LEVEL ESTIMATES. ACTUAL COSTS WILL VARY AND WILL DEPEND ON THE SCOPE OF THE FINAL DESIGN.

Kimley»Horn
Suite 500
4100 Main Street
Virginia Beach, Virginia 23462
Tel: (757) 213-8600
© 2016 Kimley-Horn & Associates, Inc.

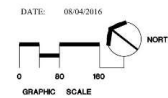

Source: www.f1000.com/doi/10.1093/bioinformatics/btu012 - doi:10.1093/bioinformatics/btu012 - 10/16/2014 10:10:10 AM - by [unclear]

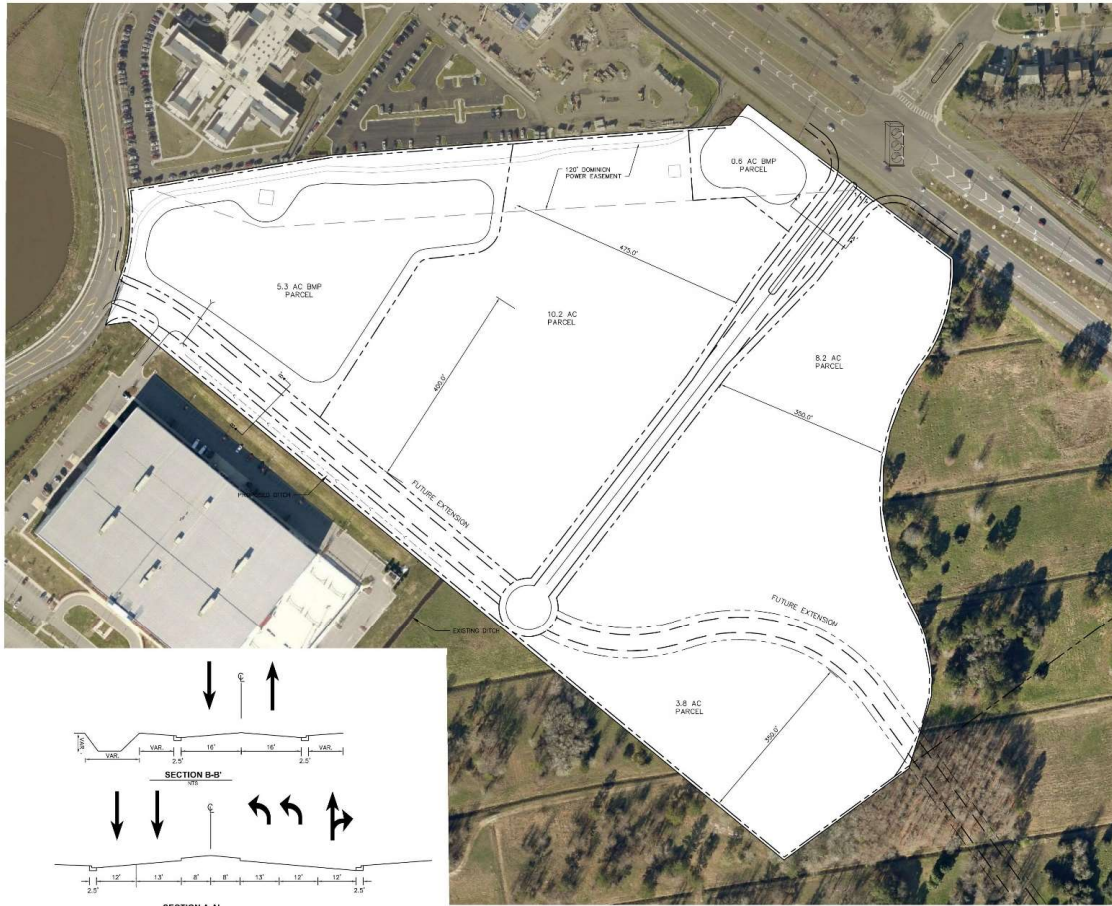

Proposed Blotech Development

PRINCESS ANNE COMMONS
OPTION 5

Virginia Beach, Virginia

VIRGINIA BEACH
ECONOMIC DEVELOPMENT
222 Capital Park Ave. Suite 1000
Virginia Beach, Virginia 23462
757-385-8464 | 800-883-4567 | Fax 757-489-8894
vbe@virginia-beach.com | Email: ecdev@vbe.gov

DEVELOPABLE LAND:	22.1 AC
ROW:	1.8 AC
FUTURE ROW:	3.2 AC
BMP PARCEL:	5.9 AC
BMP COST:	\$1,000,000
SIGNALIZATION COST:	\$350,000
**ROAD COST:	\$1,740,000
PROPOSED ROAD:	1,100 LF
PA TURN LANE:	~350 LF
**CONCEPTUAL CONSTRUCTION COST PER LF:	\$1,200.

PRICE INCLUDES:
ROAD
MULTIUSE PATH
UTILITIES (WATER AND SEWER)
STREET LIGHTING
LANDSCAPING

GENERAL NOTES AND ASSUMPTIONS:

- THIS DRAWING IS CONCEPTUAL IN NATURE AND HAS BEEN CREATED WITH NO SURVEY OR SUPPORTING ENGINEERING CALCULATIONS. THEREFORE, THE USER IS SUBJECT TO CHANGE DURING THE FINAL DESIGN.
- STAGING OF THE BMP IS BASED ON WORK IN THIS AREA. THE ACTUAL SIZE AND SHAPE OF THE FINAL BMP IS SUBJECT TO CHANGE.
- THE COST PROVIDED ARE PLANNING LEVEL ESTIMATES. ACTUAL COSTS WILL VARY AND WILL DEPEND ON THE SCOPE OF THE FINAL DESIGN.

Kimley»Horn

Suite 500
4300 Main Street
Virginia Beach, Virginia 23462
© 2016 Kimley-Horn and Associates, Inc.

DATE: 08/04/2016

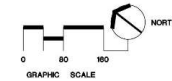

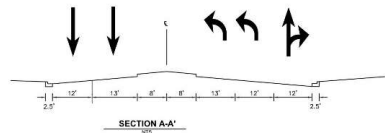

Source: www.f100e.com/200/000000 - data: 000/000000/000/000000 Concept Plan.dwg - Date: 09/13/2017 11:59am by: 63433-jwz

Proposed Biotech Development
PRINCESS ANNE COMMONS
CONCEPT PLAN
Virginia Beach, Virginia

VIRGINIA BEACH
ECONOMIC DEVELOPMENT
 222 Capital Park Ave, Suite 9000
 Virginia Beach, Virginia 23462
 757-385-8464 | 800-889-4567 | Fax 757-486-8894
VBE@vrbid.com | ecdev@vrbid.com

GENERAL NOTES AND ASSUMPTIONS:

- THIS DRAWING IS CONCEPTUAL IN NATURE AND HAS BEEN CREATED WITH NO SURVEY OR SUPPORTING ENGINEERING CALCULATIONS. THEREFORE, THE LAYOUT IS SUBJECT TO CHANGE DURING DETAILED DESIGN.
- ALL LOTS OF THIS MAP IS BASED ON DATA IN THIS LOTS AREA. THE ACTUAL SIZE AND SHAPE OF THE FINAL MAP IS SUBJECT TO CHANGE.
- THE COSTS PROVIDED ARE PLANNING LEVEL ESTIMATES. ACTUAL CONSTRUCTION COSTS WILL DEPEND ON THE SCOPE OF THE INFRASTRUCTURE.

Kimley»Horn

200
 4200 Main Street
 Virginia Beach, Virginia 23462
 © 2017 Kimley-Horn and Associates, Inc. Tel: (757) 213-8600

DATE: 09/13/2017

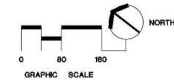

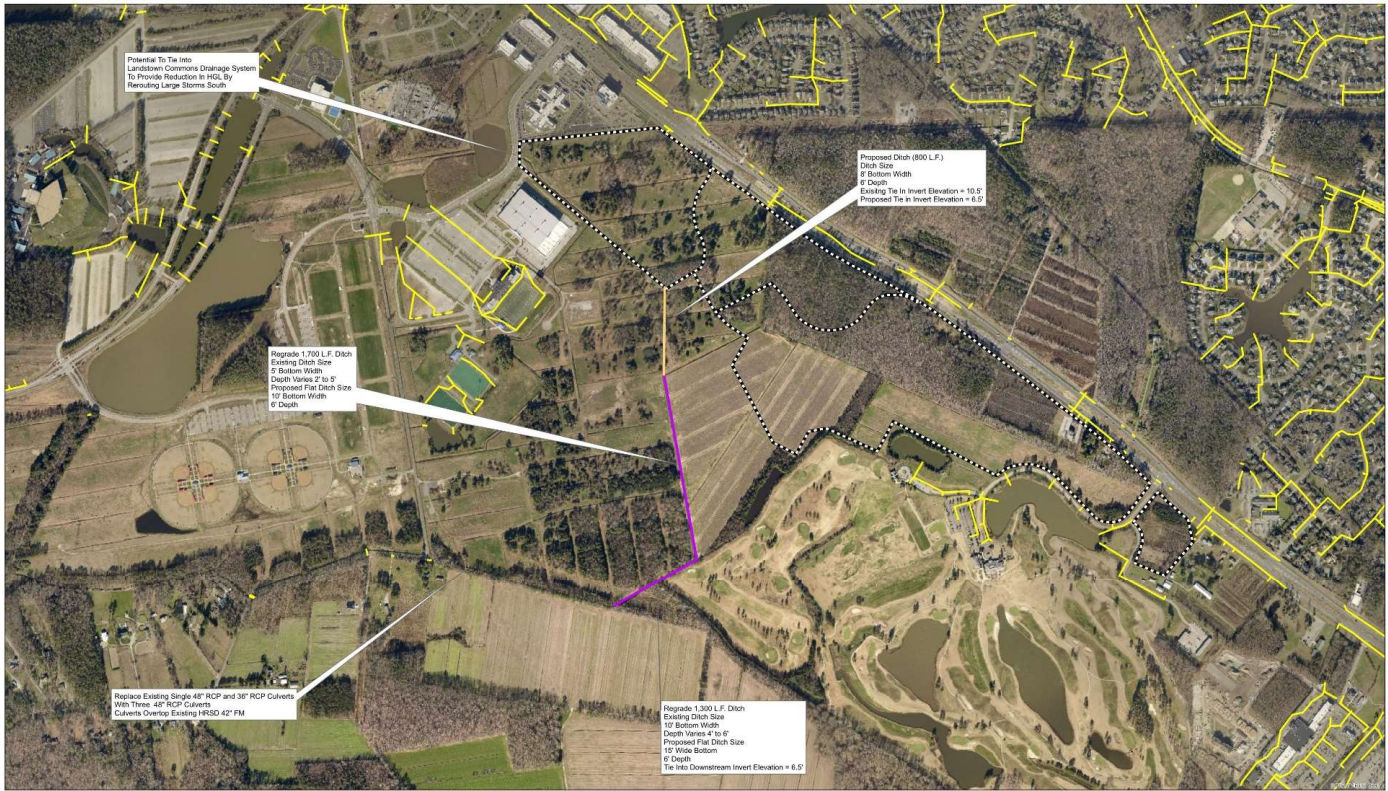

Legend

- Proposed Ditch
- Ditch Regrading
- Biopark Areas
- Existing Storm Sewer

Biopark Southern Outfall

1 inch = 400 feet
800 400 0 800 Feet

